

Yürük Semâi

İSPAHAN YÜRÜK SEMÂİ

Suphî Ziya Bey

BAHTINA

Bah tî na..... sâ ..... zîm be nî....

dîl..... dâr ..... dan.....

dûr.....

ey..... le dî.....

Vus la tî..... câ ..... na... ne den  
Hâ lî mî ..... göz ..... yaş la rîm

..... hey..... hat.....  
iz ..... hâ ..... re

meh..... oûr.....  
mec ..... bur

ey le dî..... ah

gânî ..... na..... ken.....

der..... dî... na..... kem..... sî.....

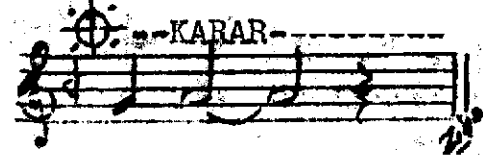
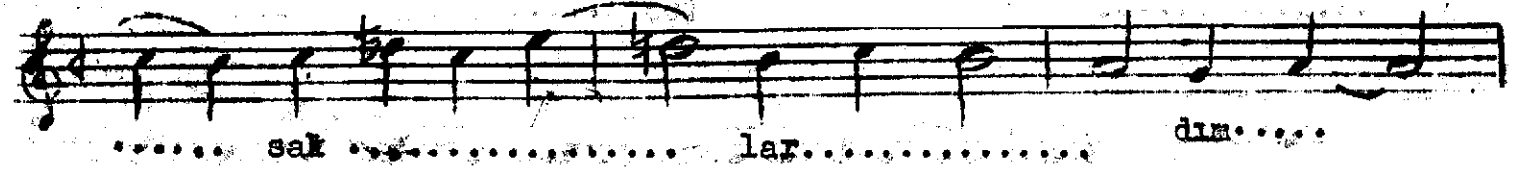
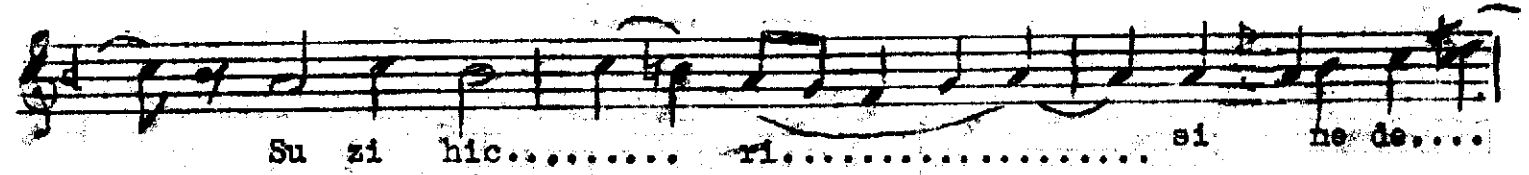
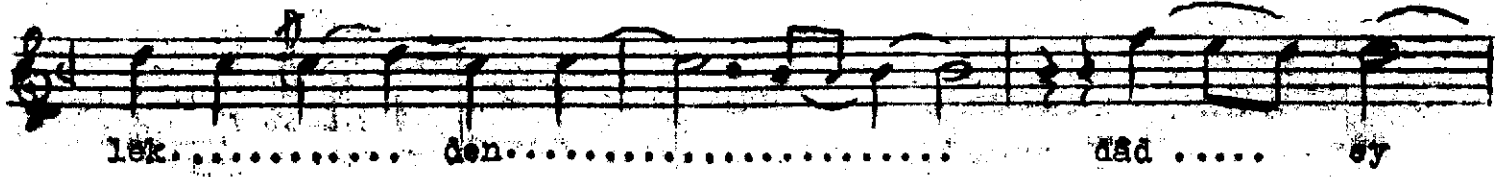
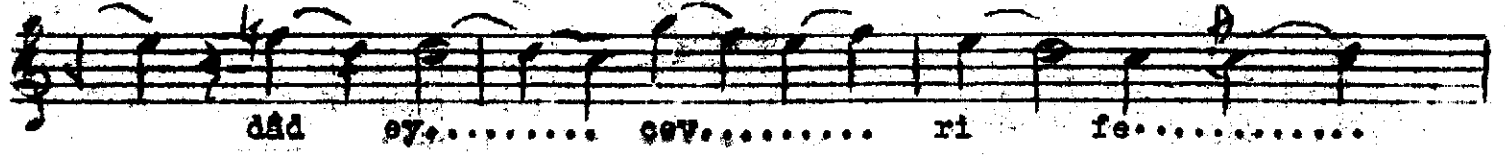
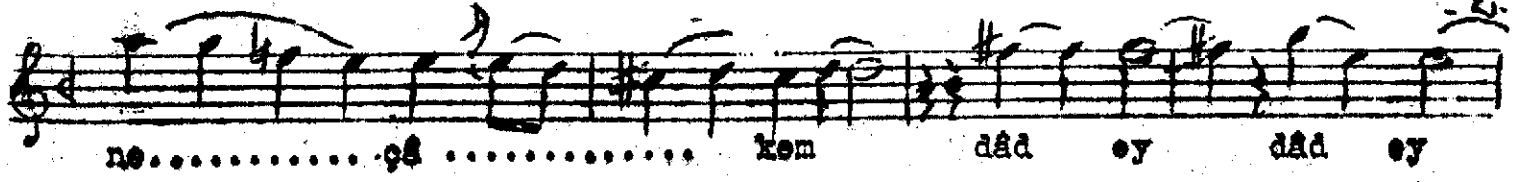

Bâhtî nasîhan beîlî dîldardan dîr eyledi  
 Vuslat-ı cânânenen heyhat mehcûr eyledi  
 Gam-nâken dârd-i-nâken sîne çâkem dâd ey  
 dâd ey cevâfî felekden dâd ey dâd ey bahtî  
 sıyehden  
 Sâî hierî sîne de saklardım ama neyleyin  
 Hâîîî gûyâçların işare neebur..